ALCHEMY CONF 2025

RSHIP PROSPECTUS • SPONSORSHIP PROSPECTUS • SPONSORSHIP PROSPECTUS • SPONSORSHIP PROS

ABOUT THE CONFERENCE

Alchemy Conf is the finest Elixir conference in the world!

It's curated and organized by people who love and care for Elixir. Expect a broad range of speakers and a laid-back environment where we can all share our knowledge and foster the best our community has to offer.

This edition will be a 4-day event, with 2 days dedicated to workshops and 2 days for a single-track conference.

You can also expect plenty of networking opportunities, including an opening party.

QUICK FACTS

📅 31 March and 1 April - Workshops | 2-3 April - Conference

🌍 Theatro Circo, Braga

🫂 Number of attendees expected: 500

🌐 Website

WHO WE ARE

Subvisual is a pioneering product and venture studio committed to building the kind of solutions that will shape our collective future. Our team is composed of experts in blockchain development, design, and strategic consulting, and together we are building the next generation of the web.

We've been organizing community events and conferences for a while now, and we have a track record we're proud of. Events like RubyConf Portugal, Mirror Conf, and the inaugural Alchemy Conf are the highlights in countless meetups and gatherings we've put together.

Here's a glimpse of what you can expect:

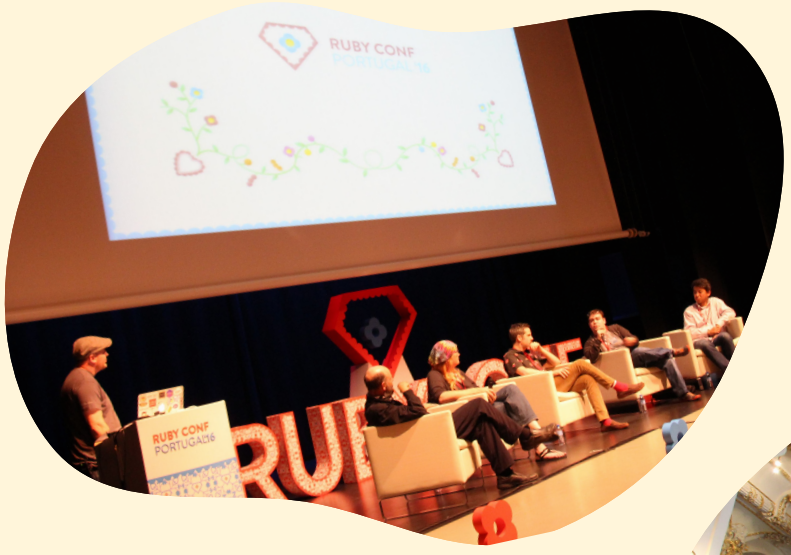

WHY YOU SHOULD SPONSOR ALCHEMY CONF

- Improve your brand awareness amongst the most talented people on the web;
- Meet devs & product experts from all over the globe;
- Display your products and technology on an elite stage;
- Learn about cutting edge developments and innovations;
- Be a part of growing and nurturing this community;
- Help us make Alchemy Conf awesome!

TYPES OF SPONSORSHIP

PLATINIUM - 10.000€ (SOLD OUT)

⭐ You will be the conference's main sponsor, which will be reflected on all official materials;

⭐ 10 full conference passes;

⭐ Priority access to workshops;

⭐ Booth space (as well as the opportunity to choose the place where your booth will be placed);

⭐ We will name and thank you on both opening and closing ceremonies;

GOLD - 5.000€ (3 SLOTS)

⭐ 5 full conference passes;

⭐ Booth space;

⭐ We will name and thank you on both opening and closing ceremonies.

STONE - 1.000€ (10 SLOTS)

⭐ 2 full conference passes.

HOST THE COFFEE BREAK - 1.500€ (4 SLOTS)

⭐ Host a yummy and healthy coffee break at Alchemy Conf! You'll be thanked by our Master of Ceremonies right before the coffee break.

CONTACT US AT

hello@alchemyconf.com

HOST AN ALCHEMY ON THE ROAD EVENT

These are smaller events before the conference, which aim to bring the community together, share knowledge, and allow more developers who are not yet familiar with Elixir

We are looking for partners to bring Alchemy on the Road far and wide, and we'd love for one of them to be you.

There isn't a fixed value here, as each Alchemy on the Road event may have different needs. Therefore, the cost will be determined during the joint planning process.

If you host an Alchemy on the Road event, we will consider you an Alchemy Conf Sponsor, and you will get all the perks!

ALL SPONSORS GET:

- Logo on sponsors tab (website);
- Logo on email (footer) we'll send to the attendees;
- Posts on social media;
- Logo Placement on Conference Videos;
- Inclusion in shared sponsor slide during opening and closing ceremony;
- Shown in sponsor slide during breaks;
- Opportunity to put swag on the attendee's bag;
- Logo on a conference roll-up in the entrance.

GOT ANY OTHER IDEAS?

We are definitely open to suggestions! Are you interested in bag branding, sponsoring the board game area, or maybe the photo booth?

If you have any thoughts on how best for your company to shine at Alchemy Conf, and get the absolute most from the experience, just share it with us and we'll do our level best to make it happen.